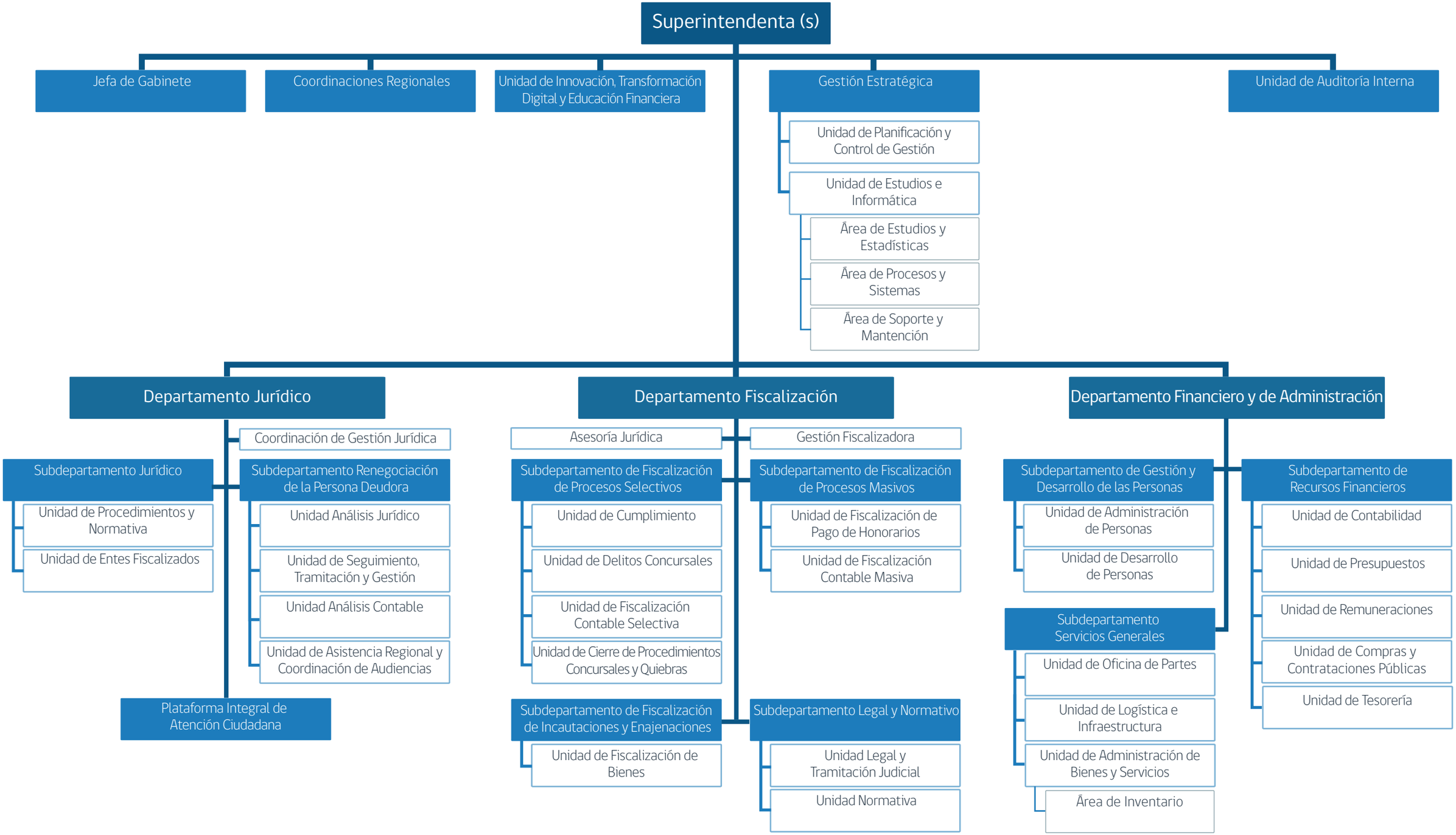ORGANIGRAMA SUPERINTENDENCIA DE INSOLVENCIA Y REEMPRENDIMIENTO